

Marshall Township

Future Land Use

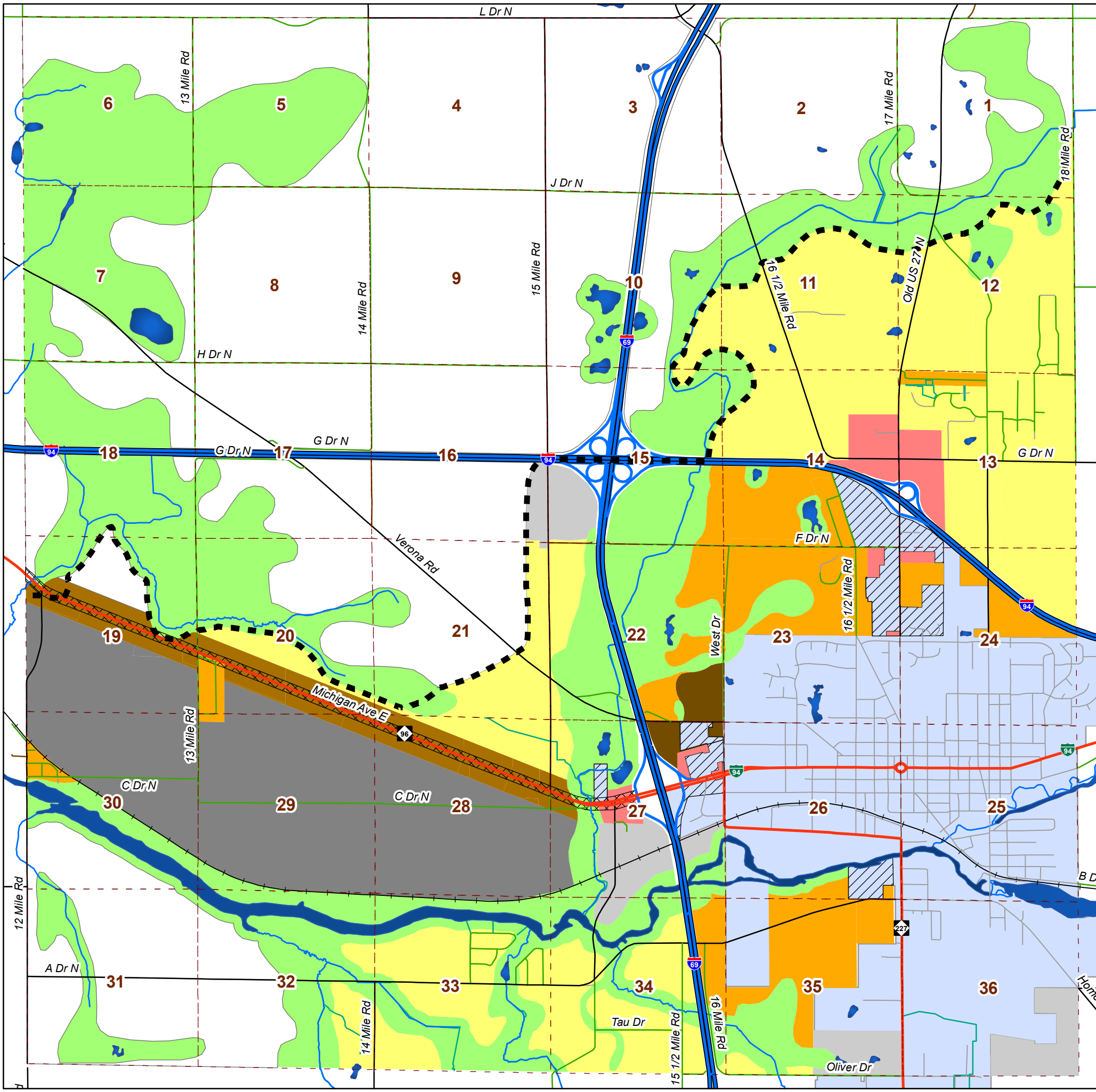

- Agricultural / Rural Residential
- Low Density Residential
- Medium Density Residential
- High Density Residential
- Commercial
- Light Industrial
- Heavy Industrial
- Mixed Use
- Open Space / Recreation
- 425 Agreement
- Urban Growth Boundary
- Additional Setback Corridor
- City Of Marshall
- Sections Lines
- Lakes
- Rivers
- Drains

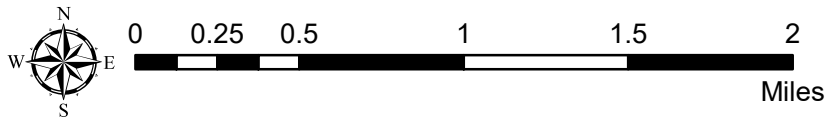

Map Date: 11/21/2022
 Calhoun County GIS
 315 W Green St, Marshall MI 49068

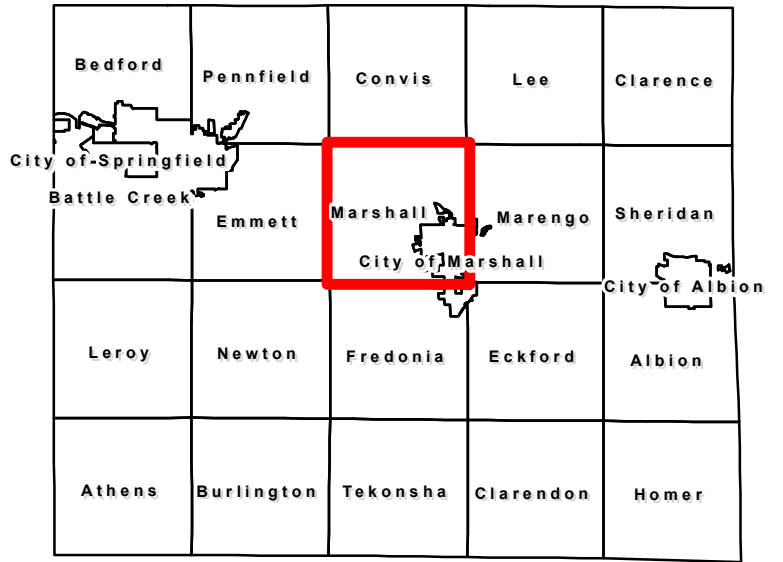

Sources: State of Michigan, 2019 Marshall Township, Calhoun County GIS, 2022